FEB 24 1942 V

Richmond Public Library
5th and Nevin (3 copies)

Richmond's Only WEEKLY Newspaper

RICHMOND PROGRESS

"The Friendly Newspaper That Dares to Tell The Truth"

Fair and Square COMMENT On the News

NINTH YEAR | Richmond, California, February 16th 1942 | NUMBER FIFTY-ONE

U. S. ARMY

FOR GOD AND COUNTRY

In the recent issues of this periodical, as you and I perhaps recall, this writer has done a lot of explaining as to what he believes the Voice of Authority to be, as well as quite a bit of asserting about the Voice of Brotherhood, and also some allusions to the Voice of Belief. Our choice of this particular noun (voice) to act as the go-between in this enchanting trinitarian conception of being, will not, we feel sure, be restricted in our minds to the definition of "voice" as denoting only the faculty of speech or even poetic reference to sound (as "the voice of the winds," "the voice of thunder from the mountains," etc.)—no, we had rather imagine it to be "the still small voice" down deep within each of us. Some call it conscience. Yet conscience itself, as a word, when separated into its component parts, yields only the Latin "con" (together) and "scians" (to know) so that when they are once more joined in the good English word "conscience" (to know together) we accept its common definition to mean internal or self-knowledge of which each of us, high or low, rich or poor, of the classes or the masses, has his, or her, or its, modicum or plethora.

The Good Book says that the Word was God and Christians profess that the Word was made flesh and dwelt amongst us. So, on the authority and brotherhood and belief in the Holy Scriptures, perhaps we ought to refer to our "three kings out of the east" as being the Word or Authority, the Word of Brotherhood, and the Word of Belief. But here we are right back again to where we began: where our sense of Authority of Law and Order, the Kindnesses of Brotherly Love, and the Comforts of Faith are indeed powerful words, which can fruitfully be backed up by appropriate action.

Definitions of Word

Now then the definition of the word "word" itself. We find it is from the Anglo-Saxon, which was in turn derived from the Scandinavian and German, and is, in one of its restricted senses, "single articulate sounds or combinations of sounds, or letters or combinations of letters." In fact, when dealing with words as considered in themselves alone, the choice in our expressive English language is of infinite abundance —from the indefinite article, "a," to the first person singular pronoun, "I," or the exclamation, "O!," or that somewhat lengthy and presumptuous adverb "non-ultraphotospectroheliographical-inglyisitutiastitorially." To be sure, there is the larger definition of "word" to mean tidings, or password, or whatever is symbolically or poetically desired.

What boots it if the word of coalition we use is the Feeling of Authority, the Feeling of Brotherhood and the Feeling of Belief? As long as we have a head to understand the One, a heart to enjoy the Other, and a pair of shoulders for the comfort of the Third, what boots it?

An Appreciation of Sacrifice

Our readers may quite properly question the appropriateness of this didactic introduction to an article that seeks solely to act as an appreciation of the sacrifice of Richmond's city councilman John Joseph Kenny in resigning from that body to enlist in the armed forces of his country. Therebr we call attention (with his enlistment as a symbol) to the sacrifice of all of the young men of Richmond who have so generously offered themselves to Uncle Sam for your safety and mine as citizens in our great land.

What a great and glorious land it is! A land where the descendants of sun-scorched slaves, of religious refugees, farmers, fishmongers, carpetbaggers, professors, all others, can stand together shoulder-to-shoulder in a great, living Third Person Emblem of Belief in the Other Fellow.

As we see it, all of us are just "two-thirders" (an appellation given to apprentices just before they graduate into being journeymen in the trade.) That is, each of us knows what is in his own mind (Voice of Authority) and heart (Voice of Brotherhood) but only the Master and the Other Fellow knows whether the Faith or Belief in our Neighbor awakes response to the good will that is in our own hearts. The lack of any one of the three "voices," we think is what causes wars as well as family troubles.

History Proves Our Cause

On this score of Belief which belligerents call a cause, the soldiers, sailors and marines of the United States of America are devoutly blessed.

History proves that at the Treaty of Versailles, Uncle Sam asked nothing, and took nothing, except a short-lived hope that it would not happen again. This time when we win, as win we will, when men of the stamp of John J. Kenny, Charlie Baldwin, Walter Maslov, Clifford Johnson, Bill Finnegan, Paul Landgraf, Tony Bernardi, Bob Paasch, and hundreds more of the flower of Richmond manhood, join together in our great cause. This time we need have no fear of what is to be the outcome because millions of American buddies like them will do the job fine, and then return home to keep a keen eye on some statesmen in many lands who are marked by a vast amount of authority and almost a total lack of either brotherhood or faith.

An Easy Formula to Test

There is an easy formula to test this condition: If it all adds up to "what can I do for you?" it's O. K. But if the sentiment is "what's in it for me?" or "what do I get out of it?" then the desired Third Person Plural is about His Father's or His Son's business — somewhere else.

Life is sweet; and don't let anybody that is over or under the draft age, or married, or intensely indispensible in a soft job on the home front, tell you different. Yet how long is a proper lifetime? Nathan Hale, Robert Burns, Mozart, all died when young men, but their memories have lengthened and made pleasant your life and mine. Still and all, you will die for you and I, for me; and king, president, and beggar, and merchant in his own time appointed. So live that when that time comes you go to your graves 'not like the galley slaves at night' but like American soldiers who have proved their title to the Voice of Brotherhood and Authority. They will have 'loved their neighbor as themselves' and, we believe are therefore perfectly privileged to say, "Out of my way, you money-grabbing mugs, and safety first hounds, I have got people to meet!" And rush right up to St. Peter and be assigned to a right fine spot on the other side of the pearly gates for no Japanese warrior ever saw the day when he could wish more to die for his country than any American soldier of whatever national derivation, race or creed.

Who Will be New Appointee

Proud as we are of our friend, Joe Kenny, and his patriotic action, we are sorry to see him leave the city council. His independence of viewpoint and action has been of invaluable service to the city of Richmond. We can certainly hope that the city fathers in making an appointmen to fill the vacancy will be as patriotic as Joe, and replace him with a citizen of kindred viewpoint. Surely John Joseph Kenny's stand in favor of union labor should entitle some labor representative to the place on the board.

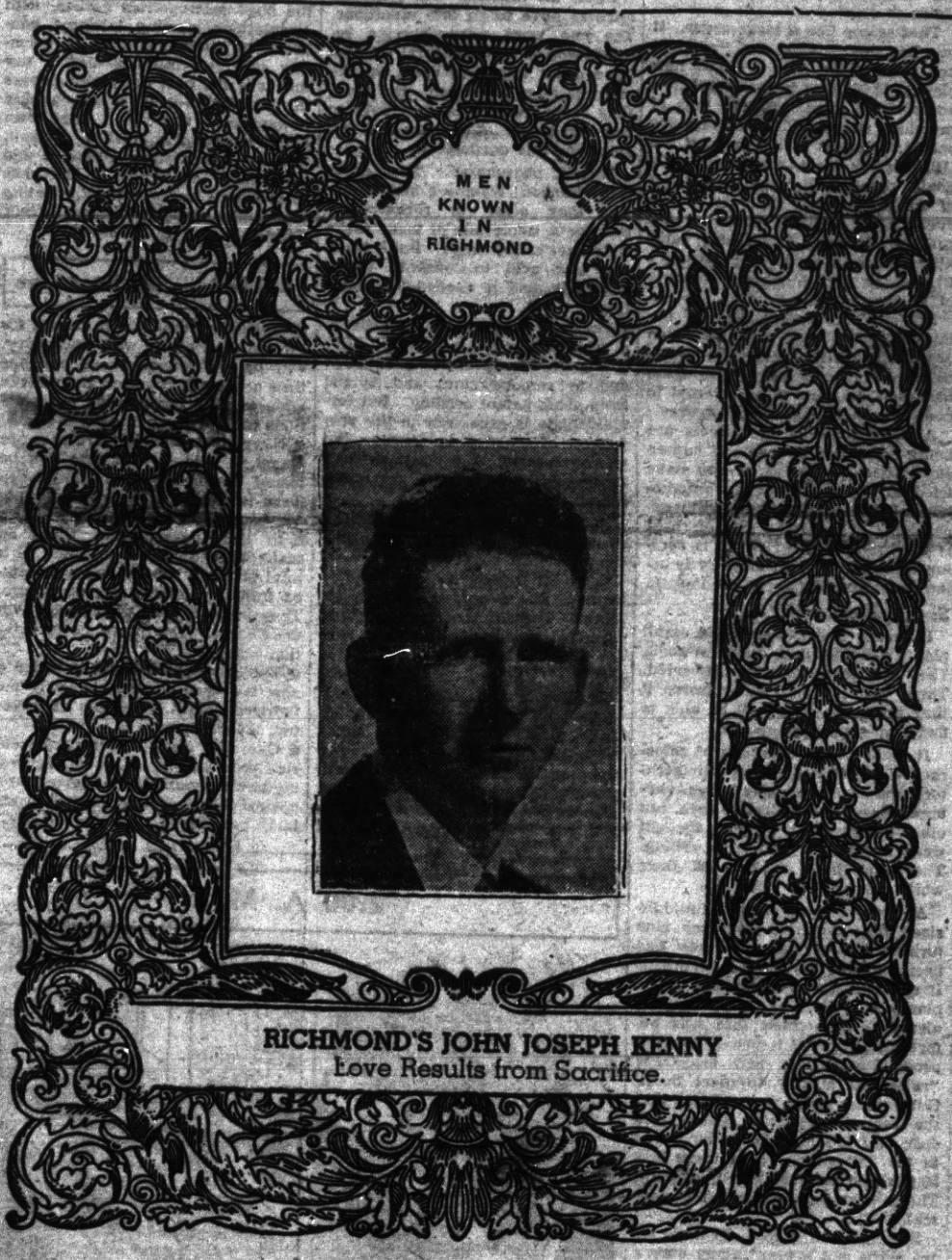

RICHMOND'S JOHN JOSEPH KENNY
Love Results from Sacrifice.

CLASSIFIED DEPARTMENT

PERSONALS

HAVE YOU OFTEN WONDERED why Bill suddenly quit drinking?
● What we have successfully done for ten years for others, we can do for you and yours.
Mail this ad for free literature to
HALCO, 5538 Telegraph Ave., Oakland, Calif.

AMAZING STORY
AXIS POWERS IN BIBLE PROPHECY! Amazing story! ($2.50). Bet you're going to learn something! Address R. W. COOK OROFINO, IDAHO.

FILMS DEVELOPED
ROLL DEV. 16 PRINTS, 2 ENLGMTS. All 25c, reprints 3c. Mail. FILMLAND STUDIOS, Box 1100, Hollywood, Calif.

For Sale—Power Units

Emergency Power Units
We have in Los Angeles a large stock of emergency power and generating units of all types; gas, gasoline, steam and diesel. BEESON BROS. SUPPLY COMPANY 1002 Alhambra Ave., Los Angeles, Calif. MU 8338

Machinery for Sale
WELL DRILLING EQUIP FOR SALE Well drilling rig, cable and rotary. W. E. Bland, 1210 Redding St., San Jose, Calif.

STOCK FOR SALE
Registered Hogs for Sale—For Sale—Registered Duroc Jersey, Poland China and Berkshire boars. Duroc and Poland gilts. Open and bred. W. K. HARKEY, P. O. Box 218, Gridley, Calif.

WANTED
RABBIT SKINS WANTED
WANTED—Domestic and Jack Rabbit skins. Top prices paid. Tons wanted. M. E. LEHMAN, San Leandro, California.

EQUIPMENT for SALE
84 HORSEPOWER Diesel angledozer, completely rebuilt and guaranteed. LOHMAN TRACTOR & IMPLEMENT CO., 740 Main Street, Napa, Calif. Phone 1314.

SHOE REPAIRS
SHOE REPAIR OUTFIT Small, complete, Landis stitcher, $275 cash. VALLI & CEVILLI, Crockett, Calif.

CHICKENS
We Specialize in White Leghorn Chicks. All our breeders are blood tested. No reactors for 5 years. Try them. You will be pleased with results. They are trapnested. Rex Poultry Yards, Chewehilla, Calif.

TURKEYS
TURKEYS FOR SALE For Sale—Purebred Narragansett turkeys. Beautiful birds. Montgomery ranch, 13 mi. west of Red Bluff. I. W. Grima, Box 44.

Depressing Others
Stop shallow water still running, it will rage; tread on a worm and it will turn.—Robert Greene.

"Black Leaf 40" KILLS LICE
JUST A DASH IN FEATHERS.. OUR "Cop-Brush" Applicator makes "BLACK LEAF 40" GO MUCH FARTHER
OR SPREAD ON ROOSTS

Pleasure Through Toil
Pleasure comes through toil. When one gets to love work, his life is a happy one.—Ruskin.

INDIGESTION
Gas may excite the Heart action
At the first sign of distress smart men and women depend on Bell-ans Tablets to set gas free. No laxative but made of the fastest-acting medicines known for symptomatic relief of gastric hyperacidity. If the FIRST TRIAL doesn't prove Bell-ans better, return bottle to us and receive DOUBLE Money Back. 25c.

BARGAINS
—that will save you many a dollar will escape you if you fail to read carefully and regularly the advertising of local merchants . . .
IN THIS PAPER

Washington Digest

Expanded War Program Will Touch Every Home

All Phases of National Life to Feel Effects of Changes Brought About 'Colossal' Economy; Tire, Car Curbs Mere Beginning.

By BAUKHAGE
National Farm and Home Hour Commentator.

WNU Service, 1343 H Street, N.W. Washington, D. C.

In less time than it takes to read this column a new airplane should be completed—that is, if the program outlined by the President in his message on the state of the Union is carried out.

That seems like a large order. It is. But this is what the President has planned for 1942: 60,000 new planes, 45,000 new tanks, 20,000 new anti-aircraft guns, 8,000,000 tons of merchant shipping. Since there are only 8,760 hours in the year, if the OPM is to meet the President's goals, planes will have to roll out of the factories at the rate of one every eight minutes, tanks at the rate of one every 11 minutes, anti-aircraft guns at the rate of one every 25 minutes, and shipping at the rate of 15 tons a minute.

America's resources may be unlimited, but human comprehension is not. Ever since that message was delivered in congress, Washington has been straining in an attempt to comprehend those colossal figures.

Already some of the effects are being translated in terms of human experience—you know if you have tried to buy a tire or an automobile. Other even more painful experiences are ahead. One of them is the unemployment which is coming while the civilian industry is being converted to defense production.

Small Plants Hit

It means that some 133,000 small plants will close their doors for good. They are too small to be converted. Their workers and supervisors, if they are competent, will be able to find employment elsewhere.

It means that thousands of salesmen who sell, not merely refrigerators, ice boxes and juke boxes, vacuum cleaners and electric toys, but other things which we once thought were necessities will stop selling. They may have to take off their white collars.

A survey of some thousand middle sized manufacturing concerns now turning out defense products has been made by the labor department. It revealed that three-fourths of the plants were working on three shifts already. Remember that was before the President tossed off his new production figures and the OPM "raised its sights" to meet them. But in these plants it was found that the second and third shifts used only half the man-power employed in the first shift. Right there is a 50 per cent increase in employment. These were plants selected as typical.

Someone will have to fill those extra shifts and a great many others. It will mean that a lot of "brain-workers" will have to work their hands. When a nation suddenly turns over 50 per cent of its income to defense production, it means that the man in search of a job has less than half a chance at getting any other kind of work.

In our homes, the effect of war measures has already made itself felt. Wool is rationed already. That is because even with all our sheep we depend on Australia and the Argentine for wool. We haven't the ships to bring it here. And we are getting ready to clothe an army of 5,000,000 men. Other restrictions will come.

In his budget message, the President hinted that we might have to carry ration cards the way the Europeans do before the war is over. That is more of a threat perhaps, than a prediction but it is worth remembering before we get too complacent.

Fertilizer 'Rationing'

Already the farmer is being rationed though he may not realize it. Take fertilizer, for instance:

First, the nitrates. All synthetic nitrates have to go into munitions. The one word nitro-glycerine reminds you of that. Natural nitrates have other things in them, so the army is after those, too. But since they come from Chile, they have to come in ships. And there are few ships for this purpose.

Second, phosphates. They come from Florida, Wyoming and Idaho. But they come in rocks. You can see a whole pile of these rocks right over in Baltimore. But it takes sulphuric acid to "digest" them. Sulphuric acid is needed for munitions.

Third, sprays. Formaldehyde is a vital part of many sprays. Also, it is needed to disinfect stored grain and to remove smut and fungus from grain before seeding. But formaldehyde is necessary in the production of plastics to dissolve the woody material. And plastics! They are needed as substitutes for many essential metals.

Fourth, copper sulphate. There is no need to comment when you consider the part copper plays in war.

When it comes to rubber, the farmer, like everybody else is affected. The difference is that some farmers are going to be making rubber the next few years.

Out in California the climate produces the best Gayule plants. And there will be acres and acres of these plants cultivated. It takes some time—but some are already growing. A two-year-old crop will produce 900 pounds of very good rubber per acre. The trouble is that you have to dig up the plant to get the latex—it comes from the roots.

Then, of course, there is synthetic rubber, but I am not allowed to reveal the figures, which are going to play a lot more important part than many of our enemies think in our victory production. There are also the big cultivated rubber plantations in Brazil and Central America run by Ford and Goodyear, there is the wild rubber from the Amazon. And most important of all, there is the contribution that the most autominded people in the world are going to have to make—the privilege of not buying tires for America's 27,000,000 pleasure cars.

The privilege of "not buying" is going to be extended. There will be no more gadgets and there will be a lot less money to buy even the necessities when we pay our share of the bill for building the greatest war machine in history. A machine so big and so destructive that perhaps it will destroy war itself.

• • •

"Without disparaging in the least the huge metropolitan dailies, with circulations running into the hundreds of thousands and occasionally into the millions—and I say they are the best daily newspapers in the world—it is to the weekly newspapers and the small-town daily newspapers that I, myself, turn for information, guidance and inspiration, especially in the case of problems and questions affecting the public welfare."—Sen. Arthur Capper in the U. S. senate.

BRIEFS . . By Baukhage

¶ Maritime Commission cadets, for the duration of the war emergency, will be trained in about half the time ordinarily required and will not have to take competitive examinations for appointments.

¶ Navy code books aboard ship are bound in lead so that they can be tossed overboard and sunk when there is danger of their falling into the hands of the enemy.

¶ In 1941, nearly three times as many wheat farmers as in 1939, or a total of about 420,000, were protected from the effects of crop failure. They insured their wheat crop with the Federal Crop Insurance corporation.

¶ The government, acting under a new law, has started regularly authorized safety inspection of mines for the first time.

¶ Over the world, more people eat rice than any other cereal, according to the department of agriculture, not excepting wheat, which is popularly considered "the staff of life."

2:00 A. M.

Unoriginal Paintings
Among the world's most celebrated paintings that have required so much retouching and restoration that no part of the original picture still remains is Leonardo da Vinci's famous Last Supper in the church of Santa Maria delle Grazie in Milan, Italy.

Original Names
Originally, Brazil was called the Land of the Holy Cross, San Francisco was known as Yerba Buena and the Benevolent and Protective Order of Elks was named the Jolly Corks.

A Good Defense Against CONSTIPATION

There is QUICK relief from spells of constipation, aggravating gas, listlessness, bad breath, sour stomach, thru time-tested ADLERIKA. It soothes and warms the stomach thru its 5 carminatives, while its 3 laxatives draw extra moisture to soften and assist in moving intestinal wastes thru a comfortable bowel movement. Get ADLERIKA from your druggist today.

For Great Cause
No man is worth his salt who is not ready at all times to risk his body, to risk his well-being, to risk his life, in a great cause.—Theodore Roosevelt.

TO RELIEVE MISERY OF COLDS quickly use 666 LIQUID TABLETS SALVE NOSE DROPS COUGH DROPS

MORE FOR YOUR MONEY
● Read the advertisements. They are more than a selling aid for business. They form an educational system which is making Americans the best-educated buyers in the world. The advertisements are part of an economic system which is giving Americans more for their money every day.

STARS ON PARADE

By TONI ROSSETT

Armor of Columbus

The armor worn by Columbus is preserved in the Royal arsenal at Madrid, Spain.

Native American Bird

The turkey is a native of America.

Sausage Not New

Sausage is mentioned by Athenaeus in the Deipnosophists, A. D. 228, the oldest cookbook of record. Aristophanes says in the Clouds, 423 B. C., "Let them make sausages of me and serve me up to the students."

Sweet Revenge

Jack N. Williams, 25, rested in the Westmoreland, Calif., jail, his revenge impulse at ease. Police said he stole an empty 10-ton Greyhound bus and, in a sort of motorist's revenge, took it on a wild 50-mile ride at 70 miles an hour, forcing trucks off the highways like frightened chickens. He stopped only when police opened fire on the bus, nicking him on the wrist. "It was just an impulse," Williams was quoted as explaining. "I wanted to get back some of that right-of-way I'd been giving up to trucks for all these years."

Buddha Strikes Again?

A statue of Buddha was delivered for exhibit at the Bedham Art school in Ipswich, England, with a warning that according to legend, disaster would follow if it were removed from its pedestal. Students laughed; they put the statue on the floor and threw cherry pits in its lap. That night the school burned down.

On Eve of Waterloo

In the Rue des Cendres, Brussels, the convent at No. 7 represents the house in which "there was a sound of revelry by night" at the duchess of Richmond's famous ball on the eve of the Battle of Waterloo. An adjacent building was used as the ball room.

Rumania's Welcome

It is reported that when parties of American tourists arrive at Bucharest in Rumania they are often met at the railway station by a 50-piece brass band playing "The Star Spangled Banner."

Mule-Foot Hogs

Mule-foot hogs are a very ancient breed, probably being natives of Africa. A little less than two centuries ago Linnaeus, the famous Swedish naturalist, classified mule-foot hogs as a distinct breed. Darwin in 1859 described them and mentioned that they were to be found in Scotland. This breed became established in America in 1908 through the formation of the National Mule-Foot Hog association. It is not the offshoot from any other breed and has not been produced by crossing with any other species. The name mule-foot is derived from the shape of the feet, the hoof not being split.

The name "Africa" was first used to describe the region of Carthage and Tunisia, then a Roman province.

Canada's Anthem

"The Maple Leaf Forever" is the national anthem of Canada.

READ TOT PROGRESS

The snow line is the elevation on a mountain slope above which snow and ice exist perpetually. This elevation varies greatly in different localities and from year to year, being influenced by the direction of the slope and by the temperature, moisture and prevailing winds. In the Rocky mountains the average height of the snow line above sea level is about 11,000 feet.

Are you **PREPARED** to **ENJOY HOME MORE** *now that* **YOU** *are* **AT HOME** *more?*

ALARMS BLACKOUTS RESTRICTIONS

Ask at any P. G. & E. office for our handbook of suggestions on how to prepare your home for a Blackout.

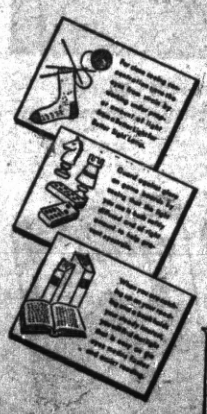

You are spending much more time at home. There is more neighborliness too. Living rooms and playrooms have become nightly centers for quiet, comforting entertainment.

Is your living room and playroom prepared for this purpose with adequate and proper lighting? Is the light sufficient and properly diffused for easy seeing? Does your present lighting do all it can to make rooms more cheerful, attractive and comfortable?

Good lighting should serve to ease eye-tasks as well as enhance the beauty or eye-appeal of your home furnishings. Mere brilliance of light is hard on the eyes and causes ugly shadows in a room. Good light is light that is well diffused, soft, glareless and easy on the eyes.

A good selection of efficient and attractive lamps and fixtures is still available. You will have no trouble choosing the styles you will like. They are reasonably priced too! Start enjoying good lighting on the home front tonight.

INVEST FOR VICTORY — BUY DEFENSE BONDS AND STAMPS

SEE YOUR DEALER OR

P·G·and·E· PACIFIC GAS AND ELECTRIC COMPANY

112W-262

This KING of All Cough Mixtures

—Acts Like A Flash

The King of all cough medicines—Buckley's CANADIOL Mixture—has been used for years in over 70% of Canada's homes. Fast working, triple acting Buckley's Mixture quickly loosens and raises phlegm lodged in the tubes—clears air passages—soothes rasped, raw tissues, and one or two sips and worst coughing spasm ceases. You get results fast. You feel the effect of Buckley's instantly. At all druggists.

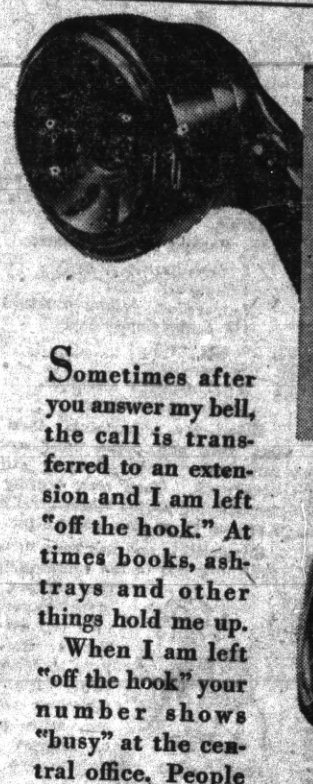

Please hang me up when you are through telephoning!

Sometimes after you answer my bell, the call is transferred to an extension and I am left "off the hook." At times books, ashtrays and other things hold me up.

When I am left "off the hook" your number shows "busy" at the central office. People can't telephone you until I am back in place.

I *like* to work for you. Please keep me on duty!

THE PACIFIC TELEPHONE AND TELEGRAPH COMPANY
343 Tenth Street · Telephone Richmond 1312

Drink Milk for Good Health—

Milk is acknowledged the best Health Drink in America. Richmond folk can be sure that American Creamery Milk is highest standard of purity blood-building vitamin content, handled with most sanitary equipment under strictest supervision.

Carnation Company!

362 FIFTH STREET PHONE RICHMOND 362

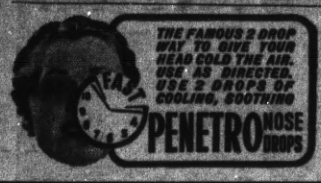

Public History

What is public history but a register of the successes and disappointments, the vices, the follies, and the quarrels of those who engage in contention for power.—Paley.

AWAY GO CORNS

Dr. Scholl's Zino-pads instantly stop tormenting shoe friction; lift pressure. Separate *Medications* included for removing corns.

Dr. Scholl's Zino-pads

Apprehension

The mere apprehension of a coming evil has put many into a situation of the utmost danger.—Lucan.

Older folks say it's common sense . .

ALL-VEGETABLE LAXATIVE

● In NR (Nature's Remedy) Tablets, there are *no* chemicals, *no* minerals, *no* phenol derivatives. NR Tablets are different—*act* different. *Purely vegetable*—a combination of 10 vegetable ingredients formulated over 50 years ago. Uncoated or candy coated, their action is dependable, thorough, yet gentle, as millions of NR's have proved. Get a 25¢ box today . . . or larger economy size.

NR TO-NIGHT; TOMORROW ALRIGHT

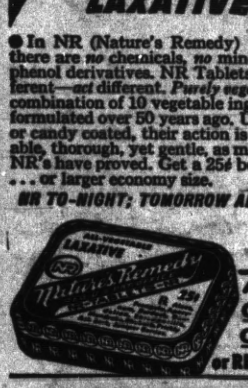

Now... CANDY COATED or REGULAR!

Watch Your Kidneys!

Help Them Cleanse the Blood of Harmful Body Waste

Your kidneys are constantly filtering waste matter from the blood stream. But kidneys sometimes lag in their work—do not act as Nature intended—fail to remove impurities that, if retained, may poison the system and upset the whole body machinery.

Symptoms may be nagging backache, persistent headache, attacks of dizziness, getting up nights, swelling, puffiness under the eyes—a feeling of nervous anxiety and loss of pep and strength.

Other signs of kidney or bladder disorder are sometimes burning, scanty or too frequent urination.

There should be no doubt that prompt treatment is wiser than neglect. Use *Doan's Pills*. *Doan's* have been winning new friends for more than forty years. They have a nation-wide reputation. Are recommended by grateful people the country over. *Ask your neighbor!*

DOAN'S PILLS

WNU—12 3—42

Center of Things

Location, room luxury, fine foods at modest prices, gracious service, best in entertainment . . . everything ideal!

HOTEL UTAH

SALT LAKE CITY

Guy Toombes, Managing Director

Household News

by Lynn Chambers

Wintry Snacks

The cold, frosty evenings with their full program of basketball games, sleigh ride parties, skating and other wintertime amusements call for piping hot, hearty snacks to take care of brisk appetites. While in warmer weather, the family could raid the ice box, now the problem is slightly different, as hot food, satisfying but still simple, is in demand.

Broiled Wienies.

Select two to three skinless frankfurters for each person to be served, two will do nicely for the girls and women but better count three for the men and boys. Split the frankfurter and insert a strip of American cheese. When almost ready to serve, pop into the broiler and cook until cheese melts and browns slightly.

Hot Potato Salad.
(Serves 6)

6 potatoes, boiled with skins on
⅓ cup finely chopped onion
2 hard-cooked eggs, diced
Salt and pepper
6 slices bacon, broiled until crisp

Peel potatoes and cube. Add remaining ingredients. Just before ready to serve, mix with this hot dressing:

Cooked Salad Dressing.

3 tablespoons sugar
1 teaspoon salt
1 teaspoon yellow mustard
1½ tablespoons flour
1 egg yolk
¾ cup water
2 tablespoons vinegar
1 tablespoon butter

Blend dry ingredients, then add egg yolk and blend until smooth. Add water, then vinegar, stirring constantly. Cook over boiling water, stirring all the while, until thick. Remove from fire, add butter.

Spaghetti is and has been for some time now one of the reigning favorites among hot dishes to serve in the evening. Here's one dish you'll like because it's both tart and satisfying, with plenty of cheese and sauce baked right into the long strips of spaghetti:

Baked Spaghetti.
(Serves 8)

1 pound package of spaghetti
3 small onions, chopped fine
2 tablespoons oil
1 pound ground beef
½ pound sausage (in the bulk)
½ pound mushrooms
½ teaspoon pickling spice
1 teaspoon salt
4 small cans tomato sauce
¾ pound grated American cheese

Cook spaghetti in boiling salted water 12 to 15 minutes. Drain and run cold water through it. Saute onion, ground meat and sausage in oil until brown. Add mushrooms, spice, salt and tomato sauce. Simmer slowly for 40 minutes. Put thin layer of spaghetti on bottom of buttered casserole. Then add a layer of sauce, then cheese, another layer of spaghetti and so on until all sauce, cheese and spaghetti is used. Bake 30 minutes in a moderate (350-degree) oven.

LYNN SAYS:

Here are a few quick snack ideas you'll like to paste in your notebook: Baked beans garnished with brown bread, cream cheese sandwiches, placed around the bean pot. Toasted English muffins with an egg fried or poached with ham are high in favor.

THIS WEEK'S MENU

Clear Tomato Soup
Veal Cutlets With Sour Cream Gravy
Buttered Cabbage
Lyonnaise Potatoes
Fig, Apricot, and Date Salad
Whole Wheat Bread Butter
*Peach Crisp Pudding
Coffee Tea Milk
*Recipe Given.

Tamale Pie.
(Serves 8)

1 medium-sized onion, chopped
3 tablespoons oil
1½ pounds beef, cut in cubes
1 teaspoon salt
1 tablespoon chili powder
1 large can tomatoes (2½ cups)
1 cup yellow bantam corn
1½ cups corn meal
5 cups boiling water
1 teaspoon salt
¼ cup grated cheese

Brown onion in oil, then add beef and cook until brown. Add salt, chili powder, tomatoes and corn and cook slowly 1 hour. Add corn meal to salted water and cook 15 minutes, stirring frequently. Cool mush, then line buttered casserole dish with a 1-inch layer of the mush. Pour in meat-vegetable mixture, then top with remaining mush. Bake in a moderate (350-degree) oven for 1¼ hours. During last quarter hour, sprinkle top with cheese. Serve with a sauce made by heating one can of tomato soup to which has been added 1 can of ripe, pitted olives.

Are you one of those homemakers who is always looking for one dish that can be modified and yet seem to be different every time it's served. I think baked beans is one of those dishes, and because of its hearty appeal you can serve it often.

Bean and Sausage Bake.
(Serves 4)

1 small onion, sliced
½ pound link sausage
1 can baked beans
1 tablespoon pickle relish
1 tablespoon chili sauce

Place onion on bottom of casserole and lay sausage on top of onion. Bake in a moderate oven 15 minutes, then drain off excess fat. Combine beans with onion, sausage, pickle relish and chili sauce. Return to oven for 20 minutes to reheat.

***Peach Crisp Pudding.**

2 cups diced, dried peaches
2 cups water
½ cup sugar
¼ cup honey
½ cup butter
½ cup sugar
2 eggs
½ teaspoon each, cloves, nutmeg
1 teaspoon vanilla
1½ cups ¼-inch toasted bread cubes.
2 cups corn flakes

Soak peaches in boiling water 20 minutes. Drain, add water and sugar; cook covered for 30 minutes. Remove from heat, add honey and stir until well mixed. Cream butter and sugar thoroughly, add eggs and beat well. Stir in spices, flavoring, bread cubes and corn flakes. Place one-half of mixture in buttered baking pan. Spread peaches evenly over top and cover with remaining mixture. Bake in a moderate (375-degree) oven about 25 minutes.

(Released by Western Newspaper Union.)

Guest Scuffs

Take your boudoir slippers along if you want to when you go away to spend the week-end. But you probably don't need to. Your hostess may have learned the modern trick of making "guest scuffs" as they are called. These are part of the equipment of the guest room in many homes.

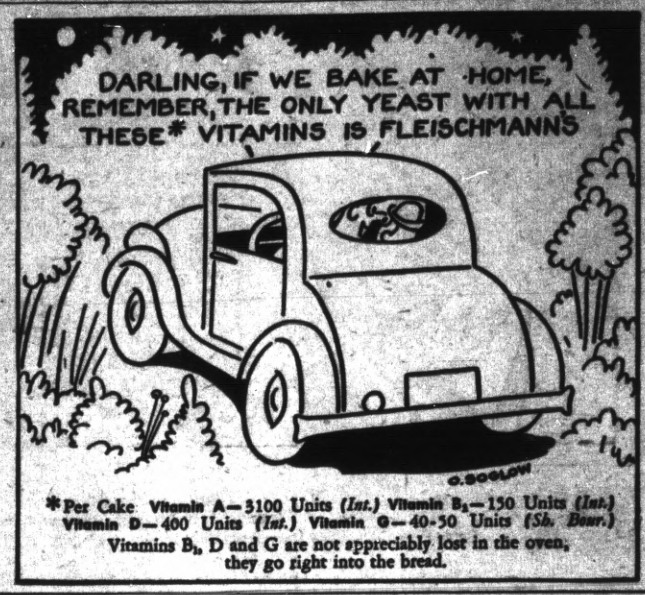

Growth of Palm Tree

After a palm reaches a height of only about eight feet, its trunk rarely increases in diameter, even when the tree grows to be more than a hundred feet tall.

© King Features Syndicate, Inc., All Rights Reserved.

How Famous Dionne

QUINTUPLETS RELIEVE MISERY OF CHEST COLDS

Mother—Give YOUR Child This Same Expert Care!

At the first sign of a chest cold the Dionne Quintuplets' throats and chests are rubbed with Children's *Mild* Musterole—a product made *especially* to promptly relieve distress of children's colds and resulting bronchial and croupy coughs. Musterole gives such wonderful results because it's *more* than an ordinary "salve." It helps break up local congestion. Since Musterole is used on the Quintuplets you may be sure mother, it's just about the BEST product made!

Children's MUSTEROLE Mild

IN 3 STRENGTHS
Children's Mild Musterole. Also Regular and Extra Strength for grown-ups who prefer a stronger product. All drugstores.

Treading on Air

Even when the bird walks one feels that it has wings.—Lemierre.

Guarded Confidence

Confidence is nowhere safe.—Vergil.

Actual sales records in Post Exchanges and Canteens show Camels are the favorite cigarette with men in the Army, Navy, and Marine Corps.

THE SMOKE OF SLOWER-BURNING CAMELS CONTAINS

28% Less Nicotine

than the average of the 4 other largest-selling cigarettes tested—less than any of them—according to independent scientific tests *of the smoke itself!*

CAMEL

THE CIGARETTE OF COSTLIER TOBACCOS

TO GET A LAUGH OUT OF YOU

BIG TOP — By ED WHEELAN

MESCAL IKE By S. L. HUNTLEY — **Pa Gives Up So Easy**

LALA PALOOZA —She's Very Literary — By RUBE GOLDBERG

SOMEBODY'S STENOG—They Can't Fool Noah — By SAM NICHOLS

S'MATTER POP—He Wants a List, Pop — By C. M. PAYNE

RICHMOND PROGRESS

"The Friendly Newspaper That Dares to Tell The Truth"

Published Every Monday at 24 W. Richmond Av., Richmond, California

Entered as second-lass matter at the Post Office at Richmond, California, March 15th, 1935, under the Act of March 3, 1879 Determined a newspaper of general circulation (as defined by Sec. 4460 of the Political Code by the Superior Court of Contra Costa County, State of California

Harry R. Burt, Editor and Publisher

The RICHMOND PROGRESS is a continuation of and entitled to all the rights of the POINT RICHMOND PROGRESS Estab. 1933.

Subscription rates: $2.00, the year; $1.25, six months; 75c, 3 mos.

Water Given Off by Oak Tree

The Garden Encyclopedia says that the average oak tree during its five active months gives off about 28,000 gallons of water.

Moonbow Falls

Cumberland falls, 18 miles southwest of Corbin, Ky., is one of the two known falls in the world having a moonbow, the other being in South Africa.

Wholesale Ice Cream

Ice cream became a wholesale commodity in 1851, when a Baltimore dairyman, Jacob Fussell, began selling it to get rid of his surplus milk.

Violet Family Has Many Shades

The violet family contributes the most expansive array of shades.

Roman Bridge

A bridge built in Rome in 62 B. C is still solid and serviceable.

River Carries Away Soil

The Mississippi river annually deposits 406,250,000 tons of eroded material in the Gulf of Mexico.

LEGAL NOTICE

TAXPAYERS TAKE NOTICE

COUNTY TAXES FOR THE YEAR 1941-1942

TO ALL TAXPAYERS OF THE COUNTY OF CONTRA COSTA, STATE OF CALIFORNIA:

Notice is hereby given that the undersigned Tax Collector of the County of Contra Costa, State of California, is in receipt of the assessment roll of said County of Contra Costa, and that in compliance with the provisions of Division 1 Part 5 Chapter 2 of the Revenue and Taxation Code of the State of California, notice is hereby given that the assessment roll for County taxes for the year 1941-1942 on all property within the County of Contra Costa, has been received by me, as Tax Collector of the County of Contra Costa, in accordance with the provisions of said Code, which states that "The Tax Collector may fix a date in advance of the due date (November 1) when payments may be made," every day (except legal holidays) during office hours on and after October 22nd, 1941 and as follows:

The taxes on all personal property, and one-half of the taxes on all personal property secured by real property, and one-half of the taxes on all real property will be due and payable on WEDNESDAY, OCTOBER 22nd, 1941 at my office in the Court House of said Contra Costa County, situate at Court and Main Streets, in the City of Martinez, in said County, every day (not a legal holiday) during office hours as fixed by law, and will be delinquent on

FRIDAY, DECEMBER 5, 1941 at 5 o'clock P. M. and that unless paid prior thereto eight per cent will be added to the amount thereof, and that if said one-half be not paid before April 20, 1942 at 5 p.m., an additional three per cent will be added thereto.

And notice is further given that the remaining one-half of the taxes will be payable to the undersigned Tax Collector of said Contra Costa County, as aforesaid, at the office of the Tax Collector, as aforesaid, on and after January 20, 1942 and will be delinquent on April 20, 1942 at 5 o'clock P. M. of said day, and that unless paid prior thereto, three per cent will be added to the amount thereof, plus a cost of fifty cents ($0.50) for preparing the delinquent list on each assessment on the secured roll.

Notice is hereby further given that all taxes may be paid at the time the first installment, as herein provided, is due and payable.

S. S. BOYD
Tax Collector for the County of Contra Costa, State of California.
Dated October 20th, 1941.

Tax Statements are mailed to property owners of known address. If same is not received by November 5th, please contact the County Tax Collector's office.

Publ. October 20, 27, 1941.—

Native American Bird

The turkey is a native of America.

When you want instant-action heat there is nothing so dependable and sure as portable electric heaters for emergency use. In fact, hundreds of home owners are placing them in blackout rooms for quick stand-by heating service.

You will be surprised too how many uses there are around the house for a handy portable electric heater. In the breakfast nook on chilly mornings, in the work-shop, in the den or in the sewing room are places where you will find yourself plugging in an electric heater.

Buy yours today while a supply is still available.

INVEST FOR VICTORY BUY DEFENSE BONDS AND STAMPS

SEE YOUR DEALER OR

P·G·and·E·

PACIFIC GAS AND ELECTRIC COMPANY

106-142

In The WEEK'S NEWS

PRESIDENT ROOSEVELT asking a joint session of the Congress for a declaration of war. Behind him are, left to right: Vice President Wallace and Speaker of the House Sam Rayburn.

SENSATIONAL RADIO HYPNOTIST Howard Klein, in a preview demonstration—holding a lighted match to a hypnotized subject. Mr. Klein will attempt to hypnotize subjects 3,000 miles away, when he appears on Dave Elman's popular "Hobby Lobby" program over the CBS network, Saturday, January 3d," at 8:30 p.m. EST.

AMERICA'S LARGEST dive-bomber, powered with a 1700 HP Cyclone engine, recently dedicated at Fort Columbus, Ohio, carries a larger bomb load at higher speed for greater distance than any existing plane of its type.

MUSIC FOR DEFENSE—Major Justin G. Doyle, U.S. Army morale branch, and E. H. Petering, of the Rudolph Wurlitzer Company, check Xmas decorations on a juke-box, one of 66 to be sent to overseas Army bases. Donated to the Army, they will arrive at American outposts in time for Christmas.

THE HEART OF MANILA—This is the center of Manila, capital of the Philippines which was attacked by the Japanese. Only slight damage was done.

GRAND CHAMPION STEER—An Aberdeen-Angus, shown at International livestock show, Chicago, weighs 991 pounds. He is owned and was entered by Purdue University.

More Important

"We trust, Sir, that God is on our side."

"It is more important to know that we are on God's side."—Reply by Lincoln.

DON'T LET
CONSTIPATION
SLOW YOU UP

● When bowels are sluggish and you feel irritable, headachy and everything you do is an effort, do as *millions* do—chew FEEN-A-MINT, the modern chewing gum laxative. Simply chew FEEN-A-MINT before you go to bed—sleep without being disturbed—next morning gentle, thorough relief, helping you feel swell again, full of your normal pep. Try FEEN-A-MINT. Tastes good, is handy and economical. A generous family supply costs only

FEEN-A-MINT 10¢

Complete Picture

Sally—Could you marry a girl with a picture face?

Draftee—Sure, honey, if she had a pretty good frame.

Relief At Last For Your Cough

Creomulsion relieves promptly because it goes right to the seat of the trouble to help loosen and expel germ laden phlegm, and aid nature to soothe and heal raw, tender, inflamed bronchial mucous membranes. Tell your druggist to sell you a bottle of Creomulsion with the understanding you must like the way it quickly allays the cough or you are to have your money back.

CREOMULSION
for Coughs, Chest Colds, Bronchitis

Makeup of Great

A great man is made up of the qualities that meet or make great occasions.—Lowell.

HOME sweet HOME

really means something when the whole family is agreeable. But it takes only ONE to spoil the harmony. Nervous strain from over-work causes EXCESS ACID and indigestion, sour stomach, follow. ADLA Tablets with Bismuth and Carbonates QUICKLY relieve these discomforts. Druggists have ADLA Tablets.

Bright Outlook

If matters go badly now, they will not always be so.—Horace.

"MIDDLE-AGE" WOMEN (38-52 yrs. old)
HEED THIS ADVICE!!

If you're cross, restless, nervous—suffer hot flashes, dizziness—caused by this period in a woman's life—try Lydia Pinkham's Vegetable Compound. *Made especially for women.* Helps to relieve distress due to this functional disturbance. Thousands upon thousands of women report *remarkable* benefits. Follow label directions.

SAN FRANCISCO
Down Town • New and Modern • All with Baths and Showers • Family Rates • Write for Illustrated Folder
DRIVE-IN GARAGE
Rates From $2.00
HOTEL ROOSEVELT

Star Dust
STAGE—SCREEN—RADIO

By VIRGINIA VALE
(Released by Western Newspaper Union.)

CLAUDETTE COLBERT'S dressing room has been doing a bit of traveling, to the amazement of inhabitants of Los Angeles who saw the one-room bungalow riding along on a truck one evening. It was made for Miss Colbert at the Paramount studios, when she was working in "Skylark." She was so proud of it that she had it taken to Twentieth Century-Fox when she began "Remember the Day." Back she went to Paramount, then, for the new Preston Sturgess picture—and back, too, went the bungalow.

—*—

Joe E. Brown, wearing women's clothes for the first time on the screen in Columbia's "Shut My Big Mouth," has set a record for speed in dressing which will make fem-

JOE E. BROWN

mine stars look to their laurels. Timing himself with a stop-watch, Brown has streamlined the routine until he can dress completely from petticoats to hat and wig in one minute and forty seconds.

—*—

Metro-Goldwyn-Mayer is, rushing to the nation's theaters a two-reel release special, "War Clouds in the Pacific," which was compiled by the Canadian government just before December 7. It proved to be so prophetic that M-G-M officials ordered a record number of prints so that the picture would be available for simultaneous showing in many theaters throughout this country.

—*—

Hugh Herbert, the Woo Woo comedian, will have the principal male role in the new version of "Mrs. Wiggs of the Cabbage Patch," the role played by W. C. Fields when last the picture was made. Carolyn Lee will play the youngest daughter, the role which brought screen fame to Virginia Weidler.

—*—

Patricia Morrison's been playing hostess to a solid silver pagoda, valued at more than half a million dollars. It was smuggled out of China, and will be taken on tour later. It weighs 1,300 pounds.

—*—

It's Ginger Rogers who draws the coveted assignment to star in the screen version — in color — of the highly successful stage play, "Lady in the Dark." This is the second season that Gertrude Lawrence has appeared in it on the New York stage. The leading role requires someone who can sing, dance, act—and wear clothes well. Ginger's a natural for it.

—*—

ODDS AND ENDS—Guest stars on the new "Shirley Temple Time" program receive beautiful gold watches from Shirley's sponsors . . . Amazingly fat Hollywood, Margaret Hayes, famous New York fashion model, was actually cast as a model in "Take a Letter, Darling" . . . Macdonald Carey's certainly on his way up in Hollywood; Paramount has renewed his contract . . . RKO'S current Lum and Abner picture will be released by RKO under the title of "The Bashful Bachelor" . . . The Association of Hollywood Photographers voted Bob Hope and Rita Hayworth the most "photo-generous" members of the film capital.

WIN TWICE WITH RALEIGHS

1 A BETTER SMOKE

Milder and better-tasting! Your own eyes tell you that Raleighs are finest quality—tobacco is more golden colored than in other popular brands. And remember—golden colored leaves bring the highest prices at the great tobacco sales. Try Raleighs...they cost no more than other popular priced cigarettes, yet they're blended from 31 selected grades of golden Turkish and Domestic tobaccos.

UNION MADE
PLAIN OR CORK TIPS

2 GET PREMIUMS FREE! On the back of every Raleigh pack there's a valuable coupon, good in the U. S. A. for dozens of luxury premiums. Write for the catalog that describes them. These are the same coupons that are packed with KOOL cigarettes. Next time get the pack with the coupon on the back . . . buy Raleighs!

Poker Set. Solid walnut case. Holds 300 assorted chips, two decks Bicycle cards.

Zipper Billfold and 6-clip Key-Case of genuine pigskin. Specify dark brown or black.

Kerosene Lady's Umbrella. New style. Well made on rustless frame. Choice of colors.

Oneida Community Par Plate Silverware. Pitcher, 17½" tray, will give exceptional wear.

$1.92 Defense Savings Stamps may now be obtained through Brown & Williamson. Send 133 Raleigh coupons for each dollar stamp. Defense Stamp Album, shown above, free on request.

Sport Jacket. Natural tan poplin. Wind- and shower-proof. 3 sizes. Light weight.

TUNE IN *Red Skelton and Ozzie Nelson every Tuesday night, NBC Red Network*

$500 EVERY WEEK IN PRIZES
WRITE A LAST LINE TO THIS JINGLE

HERE'S WHAT YOU DO

It's simple. It's fun. Just think up a last line to this jingle. Make sure it rhymes with the word "grin."

Write your last line of the jingle on the reverse side of a Raleigh package wrapper (or a facsimile thereof), sign it with your full name and address, and mail it to Brown & Williamson Tobacco Corp., P. O. Box 1799, Louisville, Kentucky, postmarked not later than midnight, January 31, 1942.

You may enter as many last lines as you wish, if they are all written on separate Raleigh package wrappers (or facsimiles).

Prizes will be awarded on the originality and aptness of the line you write. Judges' decisions must be accepted as final. In case of ties, duplicate prizes will be awarded. Winners will be notified by mail.

Anyone may enter (except employees of Brown & Williamson Tobacco Corp., their advertising agents, or their families). All entries and ideas therein become the property of Brown & Williamson Tobacco Corporation.

"No wonder Old King Cole
Was such a merry soul!
Raleigh coupons made him grin
/— — — — — — — — —"

HERE'S WHAT YOU WIN

You have 133 chances to win. If you send in more than one entry, your chances of winning will be that much better. Don't delay. Start thinking right now.

First prize . . .	$100.00 cash
Second prize . . .	50.00 cash
Third prize. . . .	25.00 cash
5 prizes of $10.00 .	50.00 cash
25 prizes of $5.00 .	125.00 cash
100 prizes of a carton of Raleighs . . .	150.00
133 PRIZES	$500.00

The Advertiser Wants You to Know About His Products Before Buying

NEWS FACTS by GEORGE

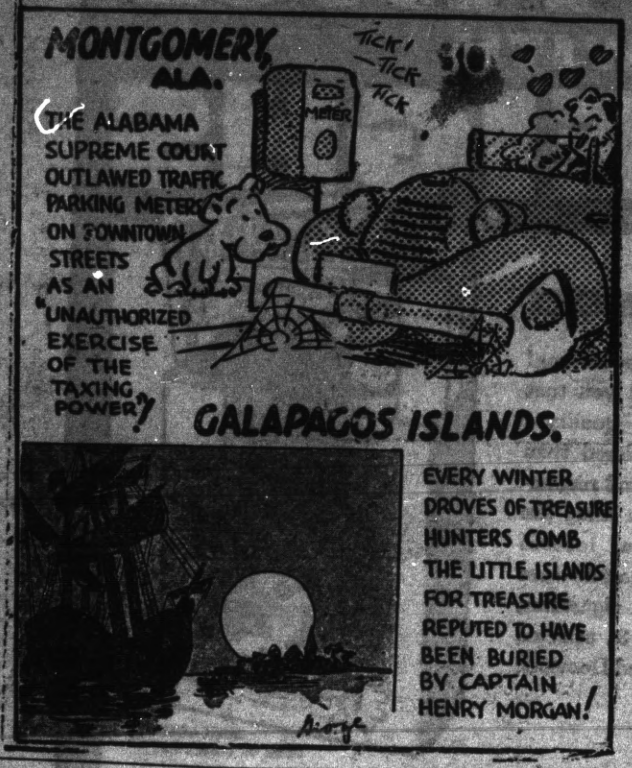

READ THE PROGRESS

The Progress Press
For Commercial Printing

CHARLES "CHARLIE" SCHANZ
Pitcher

Schanz started his career with the Seals in 1938 and was sent to Tucson in the Arizona-Texas League; in 1939 he went to Salt Lake City, and in 1940 to Tacoma and Yakima. When he first reported to the Seals he showed a remarkably fast ball and a fine curve but lacked control. During the next two years his control improved and when he reported to the Seals in the spring of 1940 he showed remarkable ability, but because the Seals possessed a veteran pitching staff it was thought best to farm him out once more. With Tacoma and Yakima he won 18 and lost 9. He will be given every opportunity by Manager O'Doul in spring training. Schanz is one of the few pitchers who wear glasses. In Junior College he won 9 letters in baseball, basketball, football, and tennis. His hobbies in the winter are interior decorating, hunting and fishing.

Here's the New Amazing
COUGH MIXTURE
From Canada
Druggists Report Big Demand

Buckley's CANADIOL Mixture is different—more effective—faster in action than anything you've ever used. Get a bottle today. Take a couple of doses. Instantly you feel its powerful effective action spread thru throat, head and bronchial tubes. Tickling—coughing ceases—phlegm is loosened and raised—clogged bronchial tubes open up—air passages cleared. All druggists. Satisfaction or money refunded.

First Across Continent
Alexander Mackenzie was the first European to cross the American continent at its greatest width.

Mix Lemon Juice AT HOME TO RELIEVE RHEUMATIC PAINS

Money Back—If This Recipe Fails

Good news travels fast—many of the thousands of folks who now take lemon juice for rheumatic pain—have found that by adding two tablespoonfuls of Allenru to one tablespoonful of Lemon Juice in a glass of water, they get faster relief for the aches and pains caused by rheumatism, lumbago. It's no surprise either, for Allenru is a 15 year old formula to relieve rheumatic aches and pains. In fact—if it does not help—your money back. What could be fairer? Get Allenru today at any live druggist. Only 90 cents—Do it Now.

Nice People
When a man goes "dead broke" at Monte Carlo, the Casino pays a third-class railroad fare for him to reach his home anywhere in Europe.

HURRAH!!
Good News for Pt. Richmond
EAGLE CAFE
100 per cent American
57 Washington Avenue
Is Staying Open All Night
Good Eats
Reasonable Prices
QUICK SERVICE
Good Meals 35 Cents and Up.
PETE AND PEGGY

EDW. V. McGLYNN
WATCH REPAIR SPECIALIST
Workmanship — the Best

Richmond Scavenger Company
325 SEVENTH STREET
Phone Richmond 2615

Oldest Geological Era
The archaeozoic era, in whose rocks no fossils are found, is the oldest era in the geologic scale.
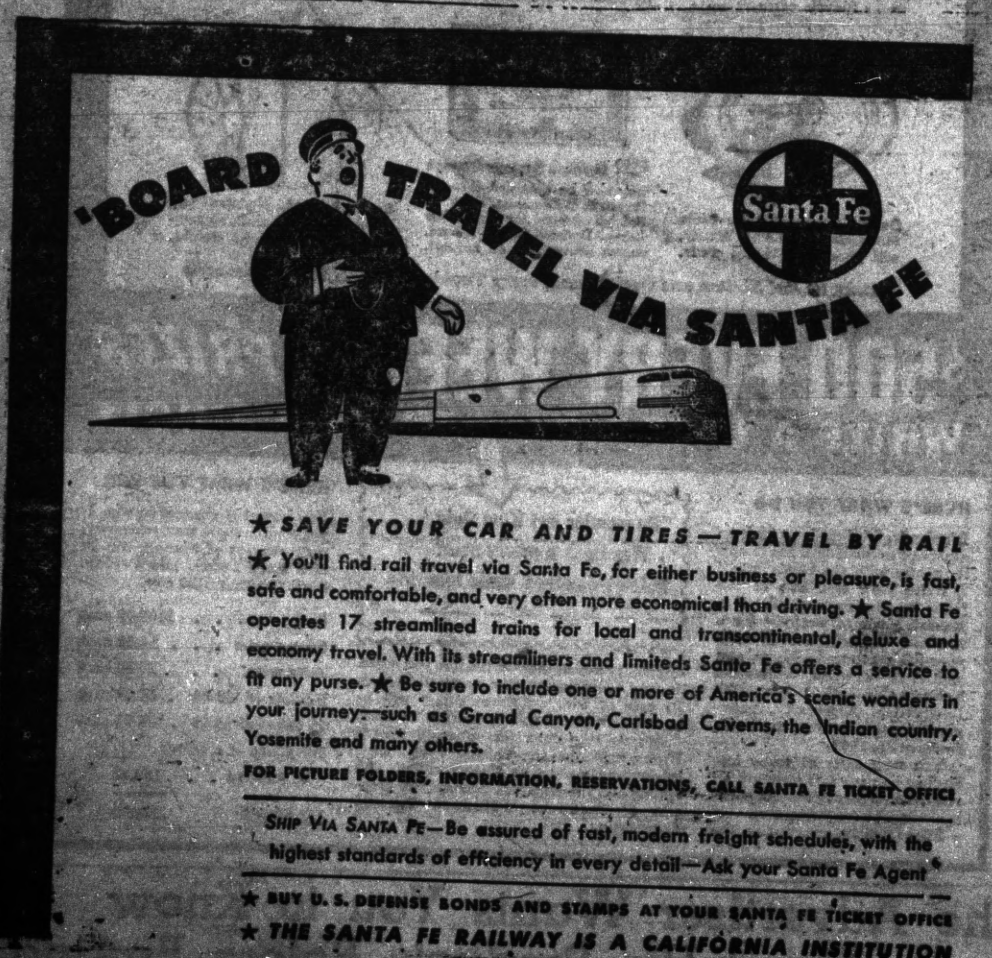
Fastest Newspaper Press
The fastest newspaper press can produce 60,000 complete newspapers an hour.